

ALTO SAX. 1.

THAT OLD FEELING

(ARR. MARION EVANS)

And.

(E)

(See)

37 38 39 40

41-42 43 44

(F)

(G)

45-52 53-60

(H)

61-67 68

(I)

69 70 71 72

73 74 75 76

(J)

77 78 79 80

81 82 83 84 84

85 86 87 88

89 90 91 92

ALTO SAX. 2.

THAT OLD FEELING

(ARR. MARION EVANS)

1-4

(A)

5 6 7 8

9 10 11 12

(B)

13 14-20

(C)

21 22 23 24

25 26 27 28

(D)

29 30 31 32

33 34 35 36

And²

(E) (Solo)

37 38 39 40

41-42 43 44

(F)

(G)

45-52 53-60

(H)

61-67 68

(I)

69 70 71 72

73 74 75 76

(J)

77 78 79 80

(unis)

81 me 82 83. 84 fb

85 86 87 88

Rit.

89

TENOR SAX. 3.

THAT OLD FEELING

(ARRANGE BY MARION EVANS)

(F) (Sao) Bb7+

43 44 45-51 52

(G) Eb Gm7b5 C7

53 54 55 56

Fm D7+ G7b9

57 58 59 60

(H) Gm7b5 C7 Fm7 Db9

61 62 63 64

Cm7 F9 Fm7 Bb7 Eb

65 66 67 68

(I)

69 70 71 72

73 74 75 76

73 74 75 76

(J) 77 78 79 80

77 78 79 80

81 82 83 84 85

81 82 83 84 85

86 87 88 89

86 87 88 89

mf Ret.

TENOR SAX. A.

THAT OLD FEELING

(ARR. MARLOW EVANS)

(A)

(B)

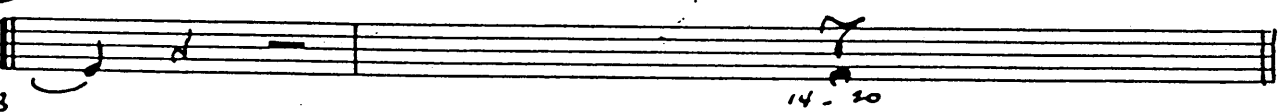

(C)

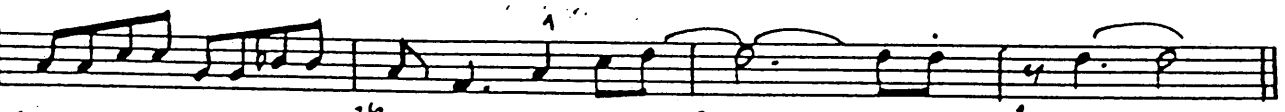

(D)

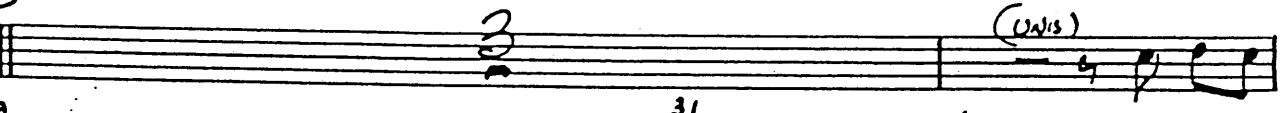

Tabl 4

(E) (sub.)

37 38 39 40

41-42 43 44

(F)

45-52 53 53-60

(H)

61-67 68

(I)

69 70 71 72

73 74 75 76

(J)

77 78 79 80

81 82 83 84 82

85 86 87 88

89

BARITONE SAX S.

THAT OLD FEELING

(ARR. MARION EVANS)

① A

5 6 7 8

10 11 12

② B

13 14-20

③ C

21 22 23 24

26 27 28

④ D

29 31 32

33 34 35 36

(WIS)

(Bari.)

(E)

(Solo.)

37 38 39 40

41-42 43 44

(F)

45-52 53-60

(G)

(H)

61-67 68

(I)

69 70 71 72

73 74 75 76

(J)

77 78 79 80

(unis)

81 82 83 84

85 86 87 88

Rit.

89

TRUMPET 1.

THAT OLD FEELING

(ARR. MARION EVANS)

(TOPS)

(F) (Bone)

(G) (Tenor Solo)

(WSTRAUB)

(H)

Open

(I) 4/4

(J)

Empty musical staff.

8

(TRAPS)
2.

(F)

(G)

(H)

(I)

(J)

TRUMPET 3.

THAT OLD FEELING.

(ARR. MARCO JAVANS)

8-Intro + PIANO in 4

1-4

(A)

(C)

5-12

(B)

13 14 15 16

17 18 19 20

(C)

21 22-28

(D)

29 30 31 32

(E)

33-35 36 37 38

Gm7b5 C7 Fm Fm7

39 40 41 42

Empty musical staves at the bottom of the page.

TRUMPET 4.

THAT OLD FEELING

(ARR. MARION EVANS)

(TOPS)
4

F

G

H

I

J

TROMBONE 1.

THAT OLD FEELING

(ARR. MARION EVANS)

Staff A: 1-4

Staff B: 5-12

Staff C: 13-16, 17-20

Staff D: 21-24, 25-34

Staff E: 35, 37-44

(180)
1.

(F) (SOUL)

45 49 51 52

(G)

(W/STRA)

53 55 57 58

(H)

OPEN

61 62-67 65

(I)

69 70 71 72 73 74 75 76

(J)

77-78 79 80

81 82 83 84-86

87 88 89

Ret.

TROMBONE 2.

THAT OLD FEELING

(ARR. MARCIA EVANS)

A 1-4

B (P) 5-12

C 13 14 15 16

D 17 18 19 20

E 21 22-24

F (P) 25 26 27 28 29 30 31 32 33-34 35 36

G 37-44

(K) 2

(F) (SOU)

45 46 47 48

49 50 51 52

(G)

(WSTAND)

53 54 55 56

57 58 59 60

(H)

61 62-63 64 65

(I)

69 70 71 72

73 74 75 76

(J)

77-78 79 80

81 82 83 84-86

87 88 89

Rit.

Trombone 3.

THAT OLD FEELING

(ARR. MARION EVANS)

A (4P) 1-4

B (3P) 5-12

C 13 14 15 16 17 18 19 20

D 21 22-25

E (Open) 26-34 35 36 37-44

(F#) 3.

(F) (Sou)

45 46 47 48

49 50 51 52

(G)

(INSTANT)

53 54 55 56

57 58 59 60

(H)

OPEN

61 62-63 64 65

(I)

69 70 71 72

73 74 75 76

(J)

77-78 79 80

81 82 (F) 83 84-86

87 88 89

Rit.

TROMBONE 4.

THAT OLD FEELING

(ARR. MARZO EVANS)

A

(OP)

B

13 14 15 16

17 18 19 20

(OP)

D

21 22-28

29 30 31 32

(OP)

E

33-34 35 36

37-44

(F#)

(F) (SOL)

(BASS)
MASTER RHYTHM

THAT OLD FEELING

ARR. MARION EVANS

(Rubato)

BASS

3

Handwritten bass line with chords and measure numbers. The notation includes notes on a staff with a key signature of one flat and a common time signature. Chords are written above the staff, and measure numbers are written below. A circled '3' is written at the beginning of the second staff.

Chords: Cm7, G7+, Db9, Cm7, A13b9, D7+, D7b9, Dm7b5, G7b9, Cm7, Ebm6, Ab+11, Ab+11, Gm7, C9, Cm7, Cm7, F13b9, (Arco), Rit... (L)

Measure numbers: 73, 74, 75, 76, 77, 78, 79, 80, 81, 82, 83, 84, 85, 86-87, 89

Five sets of empty musical staves, each consisting of five lines, arranged vertically.

(Guitar)
MASTER RHYTHM

THAT OLD FEELING

ARR. MARION EVANS

(Pulsao)

THAT OLD FEELING

(2)

Section E: Chords: Gm7, C9, Cm7, Ebm7, Ab13, Dbm7, Db6, Fm7b5, Bb7, Ebm, Ebm(m7), Ebm7, Ebm7b5, Ab7, A9.

Section F: Chords: Bbm7, Cm7, F7, Fm7b5, Bb7, Eb9, Eb13, Ebm7, Ebm7, Ab7.

Section G: Chords: Dbm7, Db6, Fm7b5, Bb7b9, Ebm, Ebm(m7), Ebm7, C7(b9), F7+, F7b9.

Section H: Chords: Fm7b5, Bb7, Ebm7, Eb9, Bbm7, Eb9, Ebm7, Db, Cm7, Eb9.

Section I: Chords: Bb, Cm7, Dm7, Bbm7, Em7b5, A7+, Ebm7, Dm7, G7+.

GUITAR

(3)

THAT OLD FEELING

(Drums)

THAT OLD FEELING

MEDIUM SWING

(ARR. MARIO EVANS)

(RHO SOLO)
(EASIER)

1 2 3 4

(A) (SXS)

(8)

5 6 7 8 9 10 11 12

(B) (EASIER)

13 14 15 16

17 18 19 20

(C) 1 (SXS)

(8)

21 22 23 24 25 26 27 28

(D) (BEST)

29 30 31 32

(SXS)

(BEST)

(RHO SOLO)

33 34 35 36

(E) (RHO SOLO)

37 38 39 40 41 42 43 44

(8)

(Drums)

F (Bass)

45 46 47 48

49 50 51 52

G (Tenor Solo)

53 54 55 56 57 58 59 60

H (Still Tenor)

61 62 63 64 65 66 67 68

I (Bass)

69 70 71 72

73 74 75 76

J (Sax)

77 78 79 80

(Sax) 2 Freq

81 82 83 84

(Sax)

85 86 87 88 89

Rt.

(PIANO)
MASTER RHYTHM

THAT OLD FEELING

ARR. MARION ELLIOTT

(Piano) ← 

1 *Dm7b5* 2 *G7* 3 *Cm7b5* 4 *F7*

5 *BbMA7* 6 *Bb6* 7 *BbMA7 Bb6* 8 *Dm7b5* 9 *G7b9*

(sx's) 5

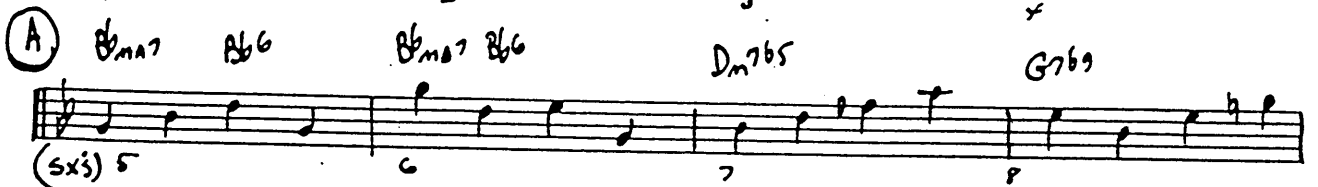

10 *Cm7* 11 *G7+* 12 *Cm7* 13 *D°* 14 *Cm7b5* 15 *F7b9* 16 *F#°*

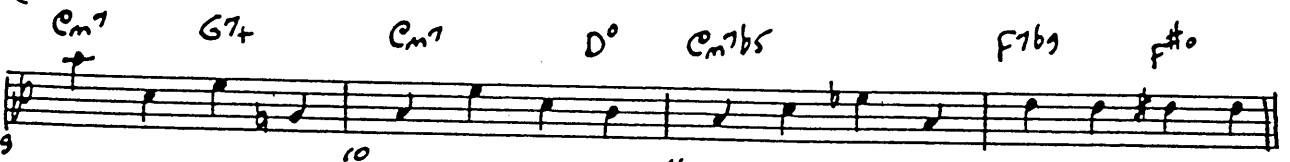

17 *Gm7* 18 *Am7* 19 *D7* 20 *Dm7b5* 21 *G7b9*

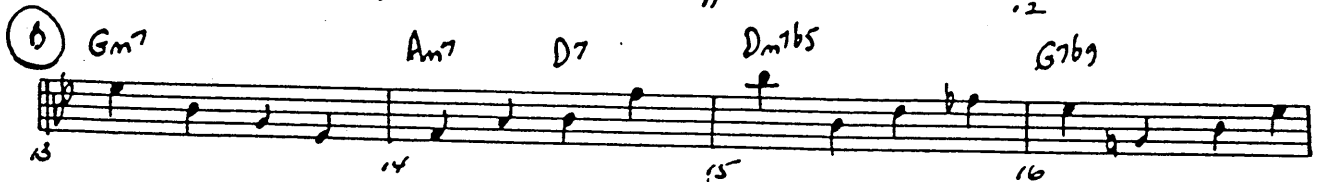

22 *C9* 23 *Gm7* 24 *C13* 25 *Cm7b5* 26 *Cm7b5* 27 *F7+*

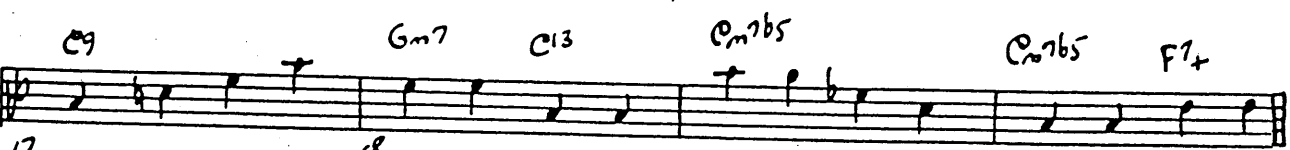

28 *BbMA7* 29 *Bb6* 30 *BbMA7 Bb6* 31 *Dm7b5* 32 *G7b9*

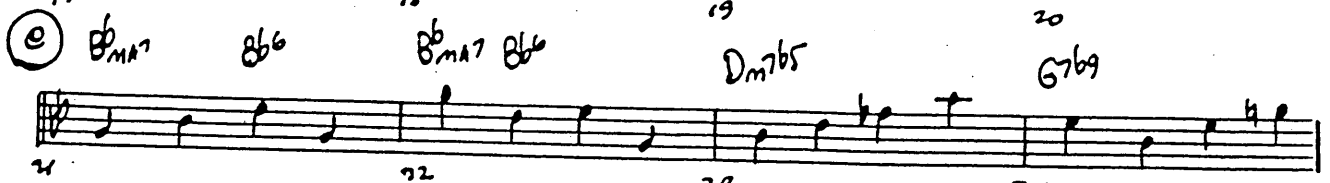

33 *Cm7* 34 *G7+* 35 *Cm7* 36 *D7+* 37 *D7+* 38 *D7b9*

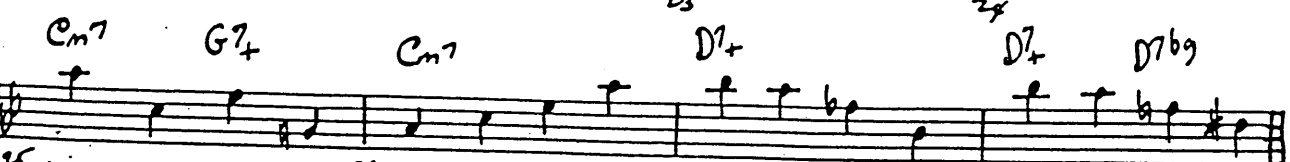

39 *Dm7b5* 40 *G7b9* 41 *Cm7* 42 *Ab9*

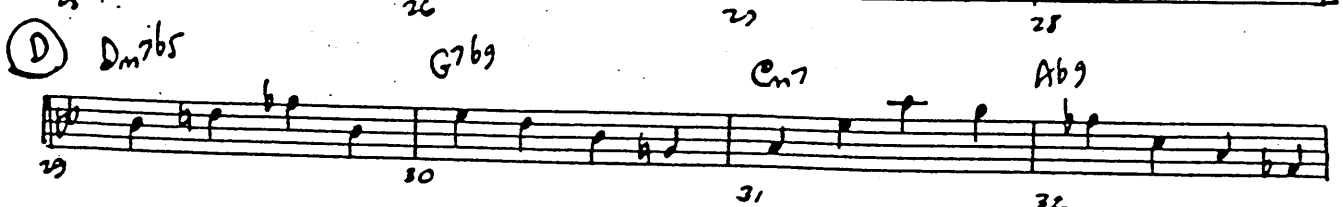

Handwritten musical score with ten systems, each containing a circled letter (E, F, G, H, I) and a circled chord diagram. The score includes notes, rests, and various chord symbols such as Gm7, Cm, Ebm7, Ab13, Dbm7, Dbb, Fm7b5, Bb7, Ebm, Ebm(r7), Ebm7, Ebm7b5, Ab7, A7o, Bbm7, Cm7, F7, Fm7b5, Eb7, Eb9, Eb13, Ebm7, Ebm7, Ab7+, Dbm7, Dbb, Fm7b5, Bb7b9, Ebm, Ebm(m), Ebm7, Cm7b9, F7+, F7b9, Fm7b5, Bb7, Ebm7, Eb9, Bbm7, Eb9, Ebm7, Db, Cm7, Eb9, Bb, Cm7, Dm7, Bbm7, Ebm7b5, A7+, Ebm7, Dm7, G7+, and Ebm7.

Seven empty musical staves, each consisting of five horizontal lines, arranged vertically on the page.